

Welcome to the East Area Planning Committee

- This planning committee meeting is held in public but it is not a public meeting.
- There will be an opportunity for the public to address the committee on each application.
- If you wish to speak for or against a planning application, you need to have either requested it in advance, or hand in one of the available speaker forms, or speak to the clerk.
- Information on meeting protocol and conduct at the committee is set out in the Code of Practice.
- This is in the committee agenda just before the first planning application report.

Location Plan

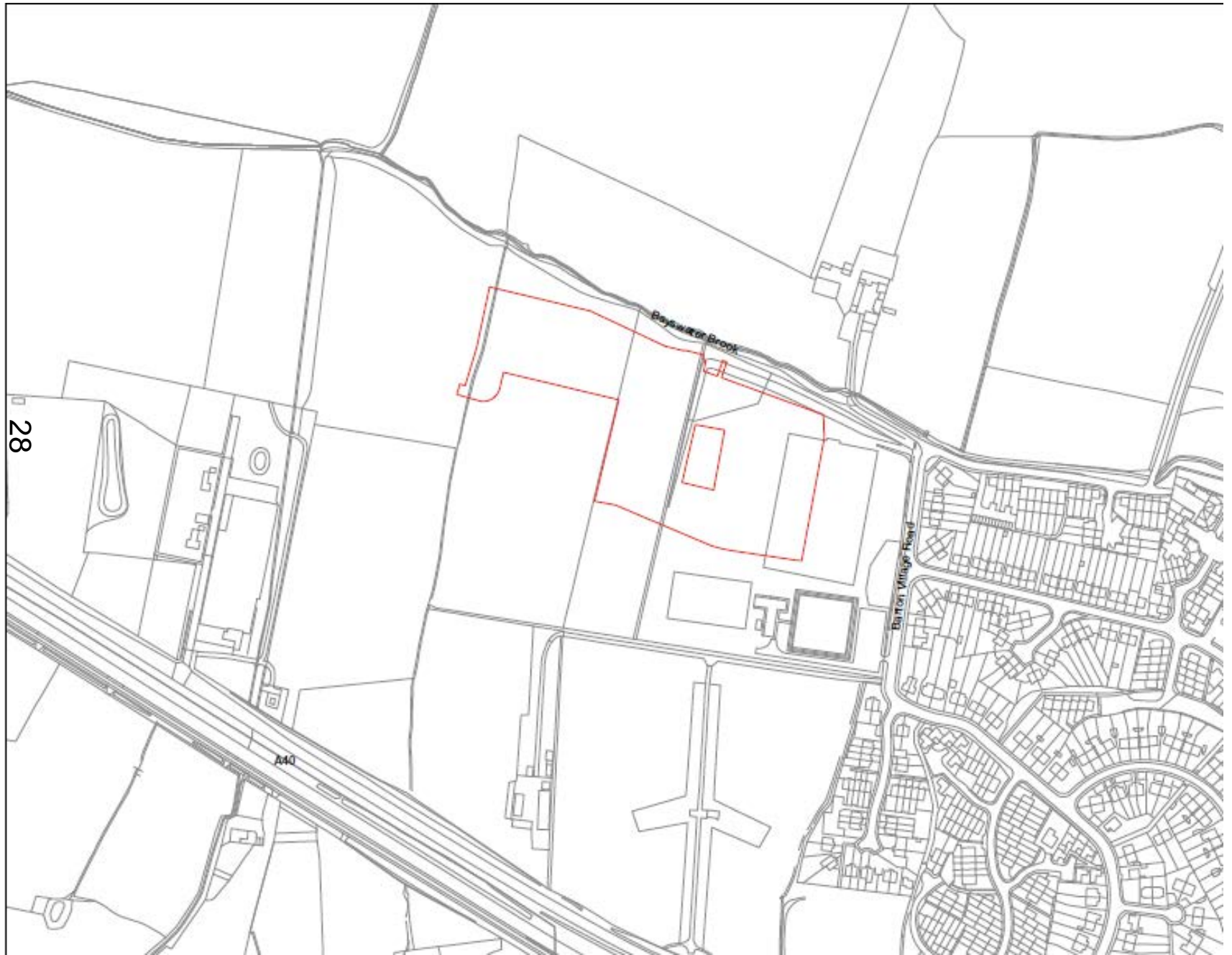

Location Plan in Wider Context of Site

Aerial imagery provided by Getmapping plc.

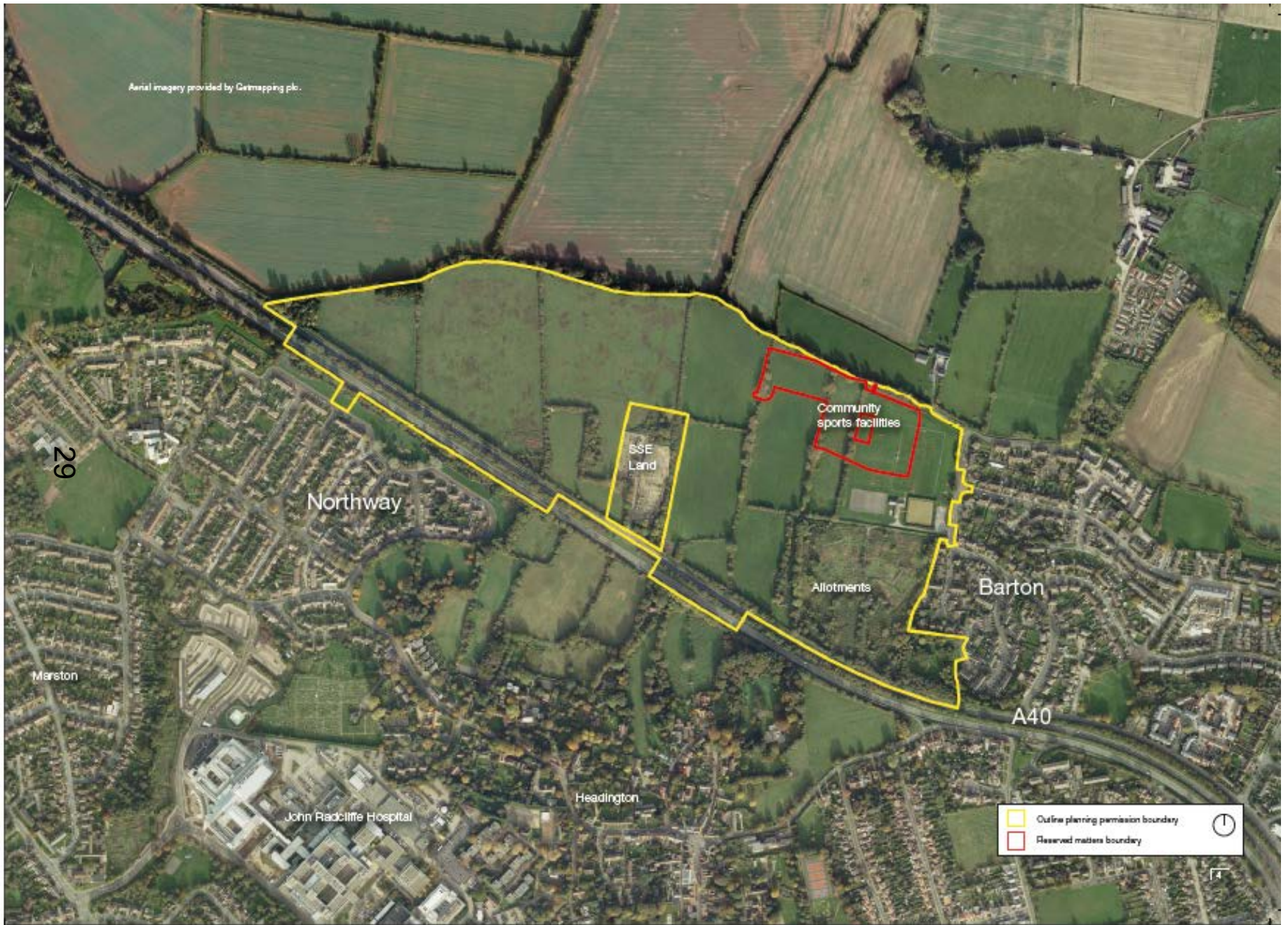

Layout

30

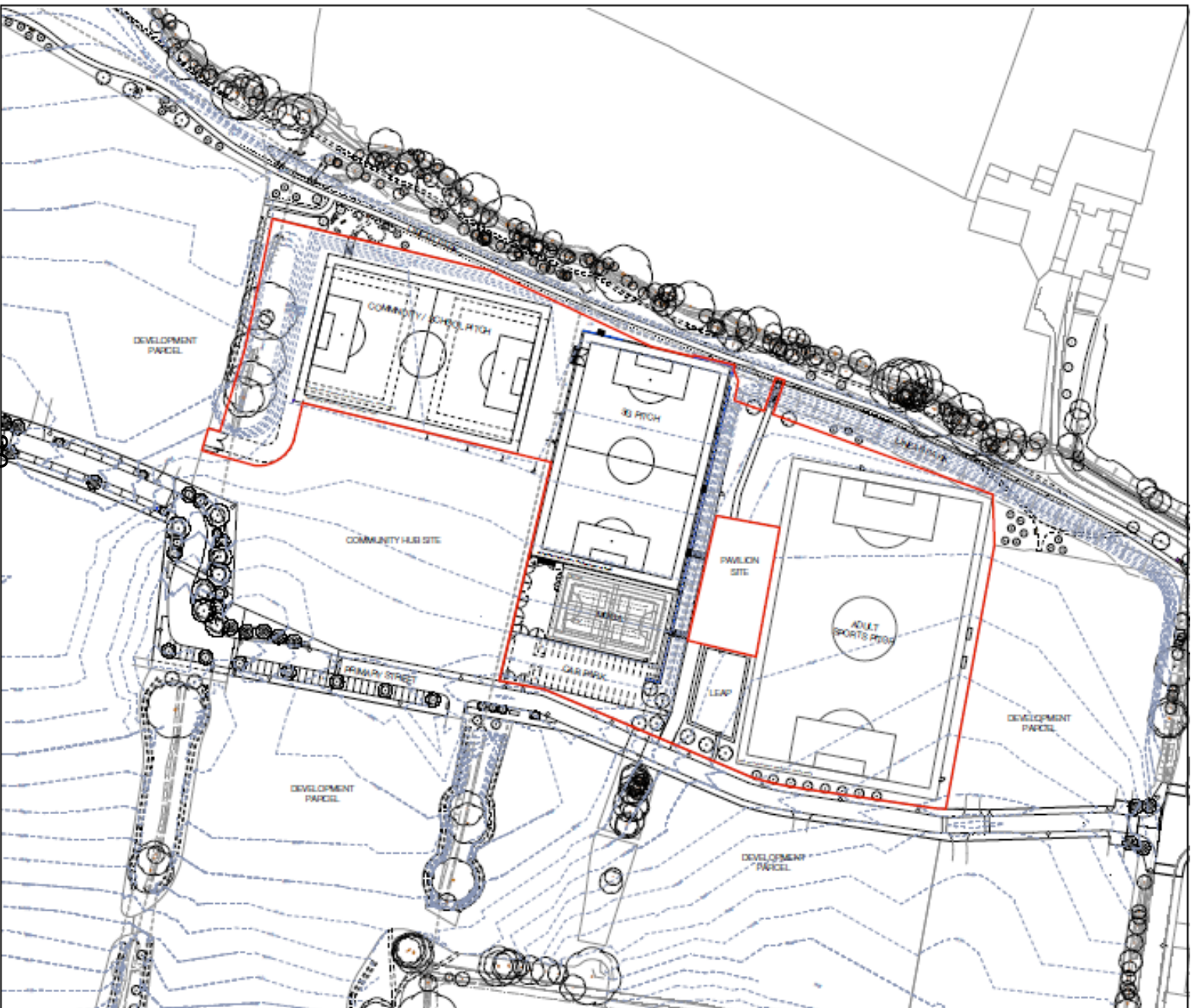

Permeability into Site



Figure 3-11: Existing landscape constraints

Adult Sports Pitch Dimensions

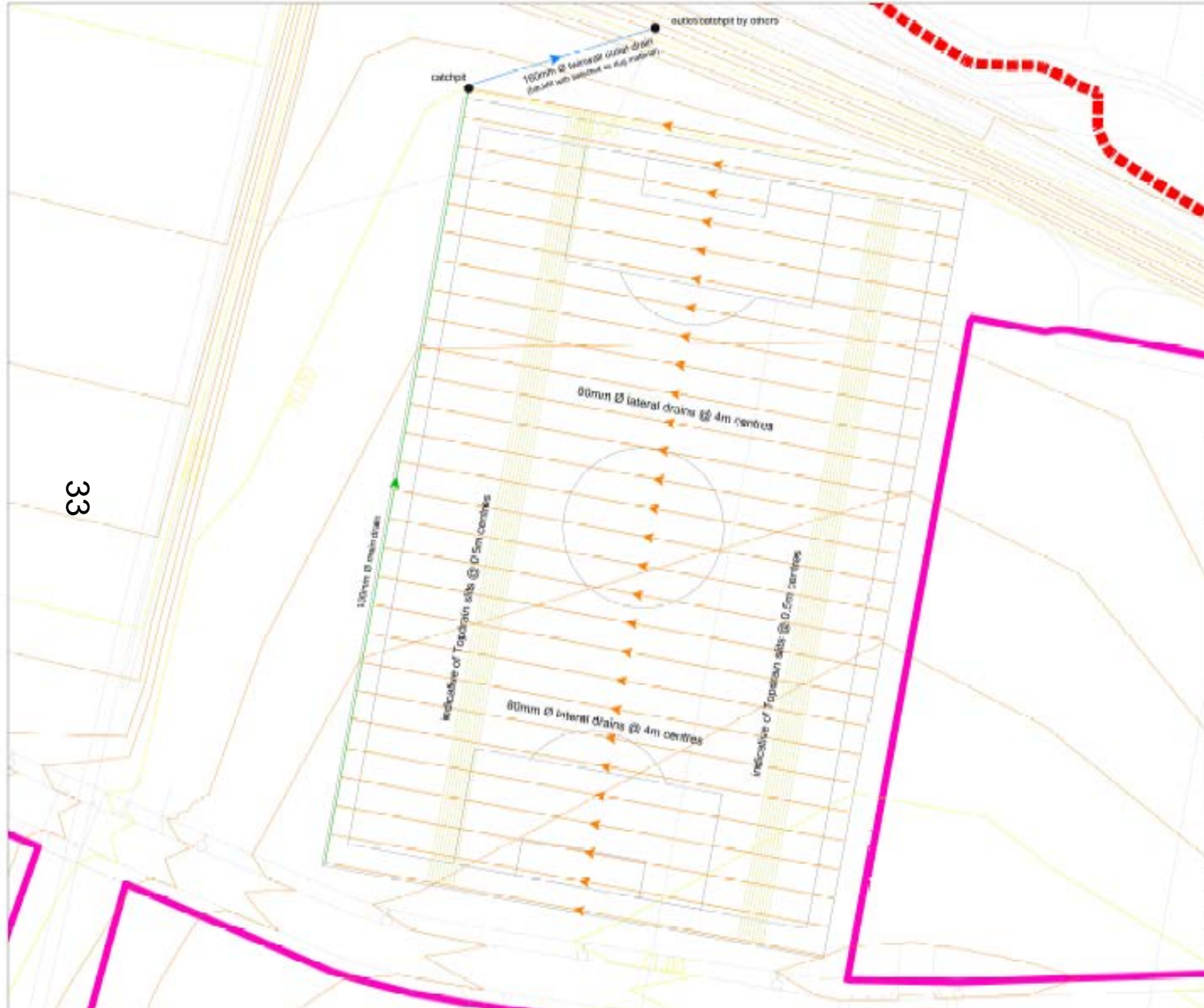

Notes

0.15m
60mm Ø Gravel
60mm Ø Lateral (Perforated Plastic Pipe)
washed sand
0.35m

0.20m
100mm Ø Main (Perforated Plastic Pipe)
washed sand
0.4m

150
60
100
0.50m

Revisions

TIM O'HARE ASSOCIATES
SOIL & LANDSCAPE CONSULTANCY

Client	Barton Oxford LLP		
Project	Barton Park Adult Sports Pitch		
Job Ref.	T034A/15/2564/TW		
Flowing File	Land Drainage Layout		
Drawing No.	2845	Rev	A1
Date	20.01.18	Scale	1:250
Drawn by	JD	Approved by	TM

Tim O'Hare Associates LLP
 Hockley Park, Watlington, Cotswolds, OX11 8DA
 T: 01491 828550 F: 01491 828444 E: info@ohara.co.uk
 www.ohara.co.uk

Section

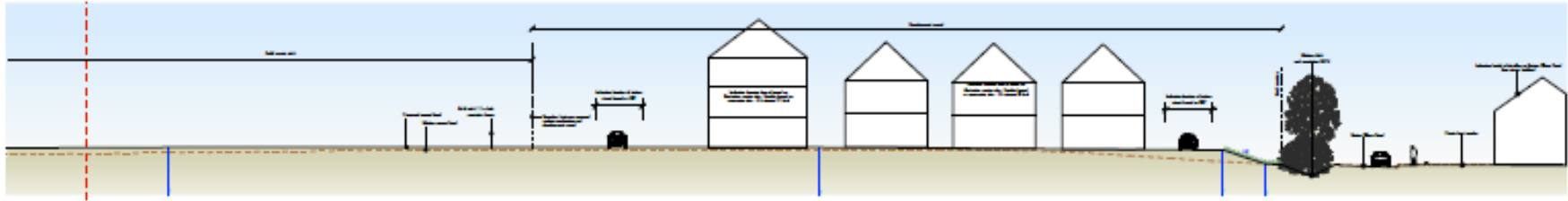
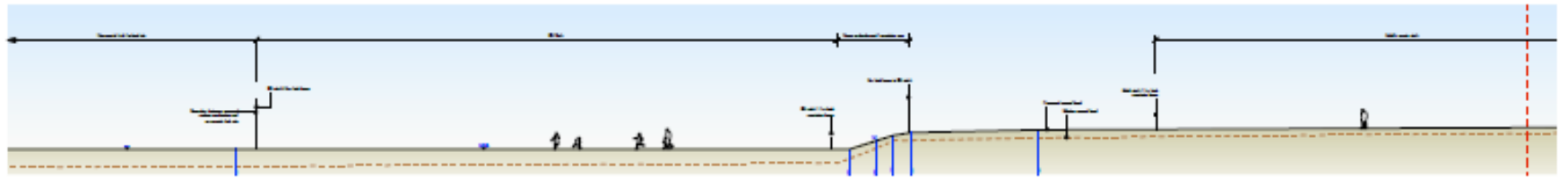

34

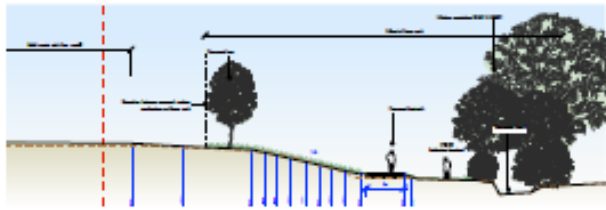
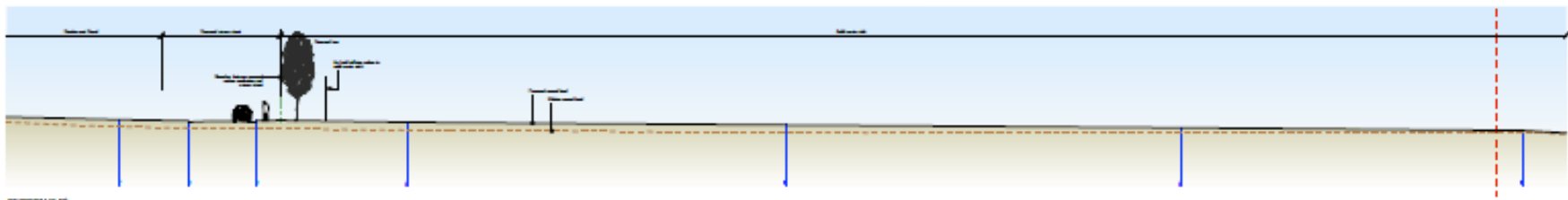

Section

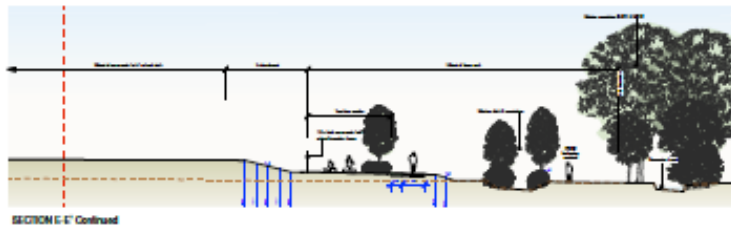
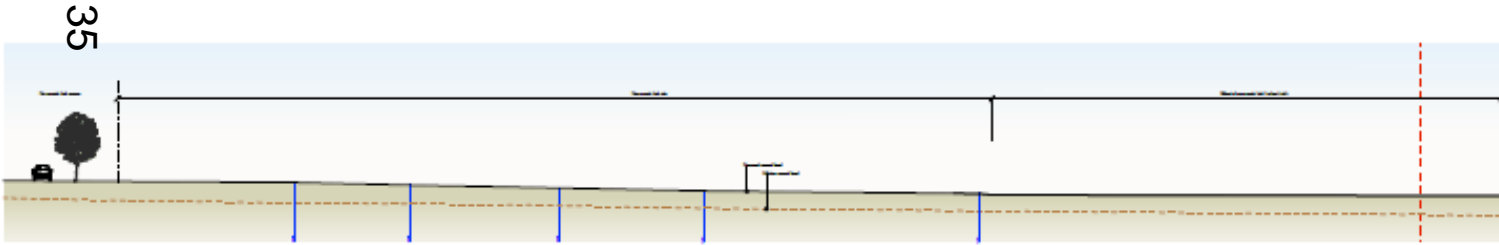
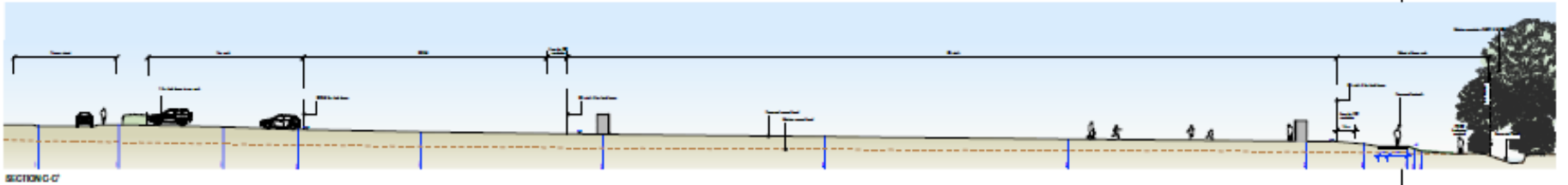

Section location plan



Barton Park, Oxford
 Ref: 1701117



Community Sports Facilities
 Sections C-C, D-D & E-E

1701117/A (R02) 003	DATE
FOR PRINTING	DATE
1701117/A1	DATE

TERENCE PROUNCE AND ASSOCIATES LTD. IS AN EQUAL OPPORTUNITY EMPLOYER. ALL EMPLOYEES WILL BE TREATED EQUALLY REGARDLESS OF AGE, SEX, ETHNICITY, RELIGION, OR DISABILITY. WE ARE AN EQUAL OPPORTUNITY EMPLOYER. WE WILL ACCEPT AND EMPLOY ALL QUALIFIED APPLICANTS WITHOUT REGARD TO ETHNICITY, SEX, RELIGION, OR DISABILITY.



This page is intentionally left blank